

A nighttime photograph of a street in Oxford. In the background, a large stone church tower with a clock face is illuminated. Several cars are parked or moving along the street. A bright street lamp is visible on the right side of the image.

12 November, 2011

Oxford Civic Society

Shared Space

Traffic and movement in civilised public space

Ben Hamilton-Baillie

www.hamilton-baillie.co.uk

hamilton-baillie
a s s o c i a t e s

Exhibition Road, London



























O'Connell Street, Dublin























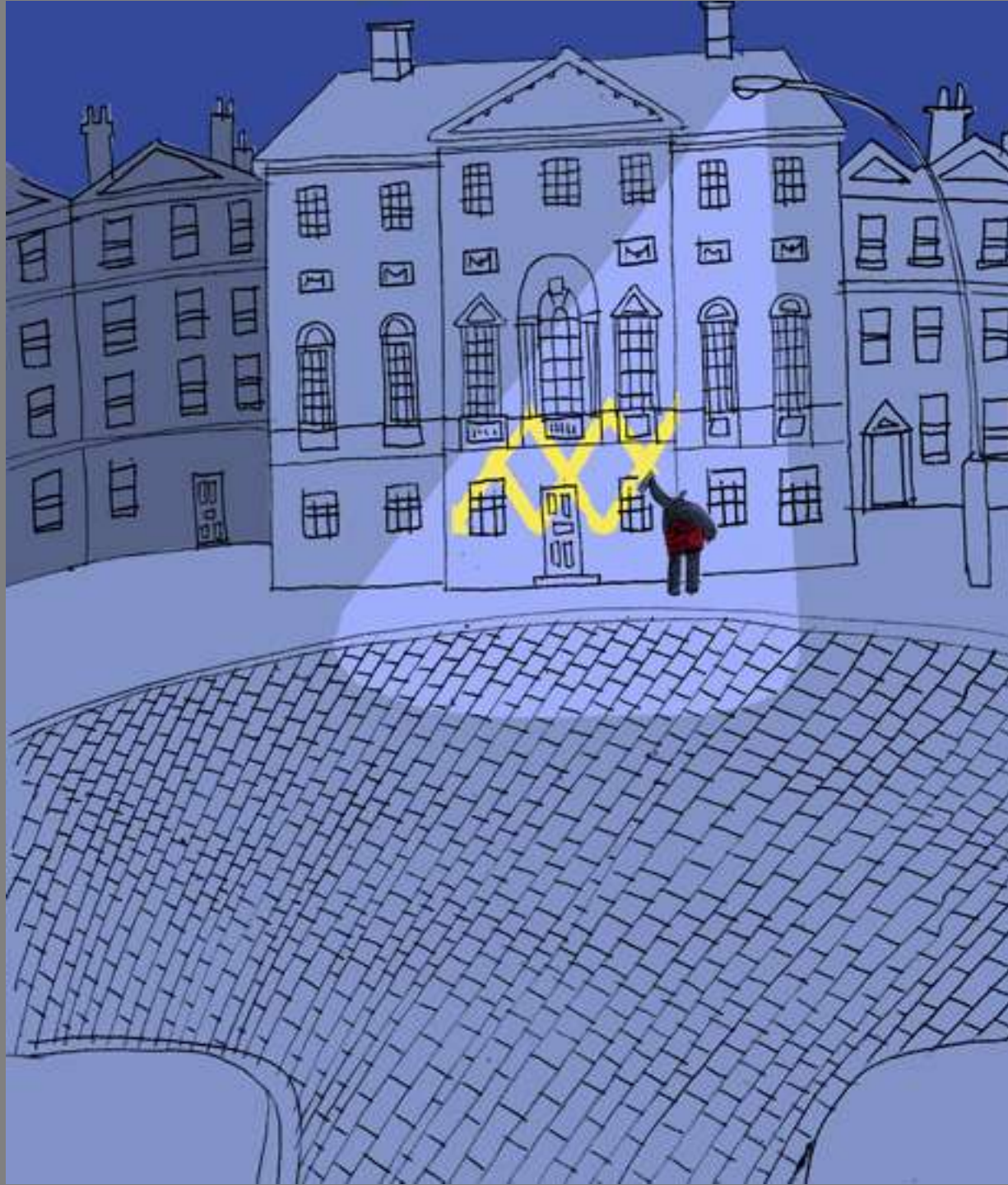

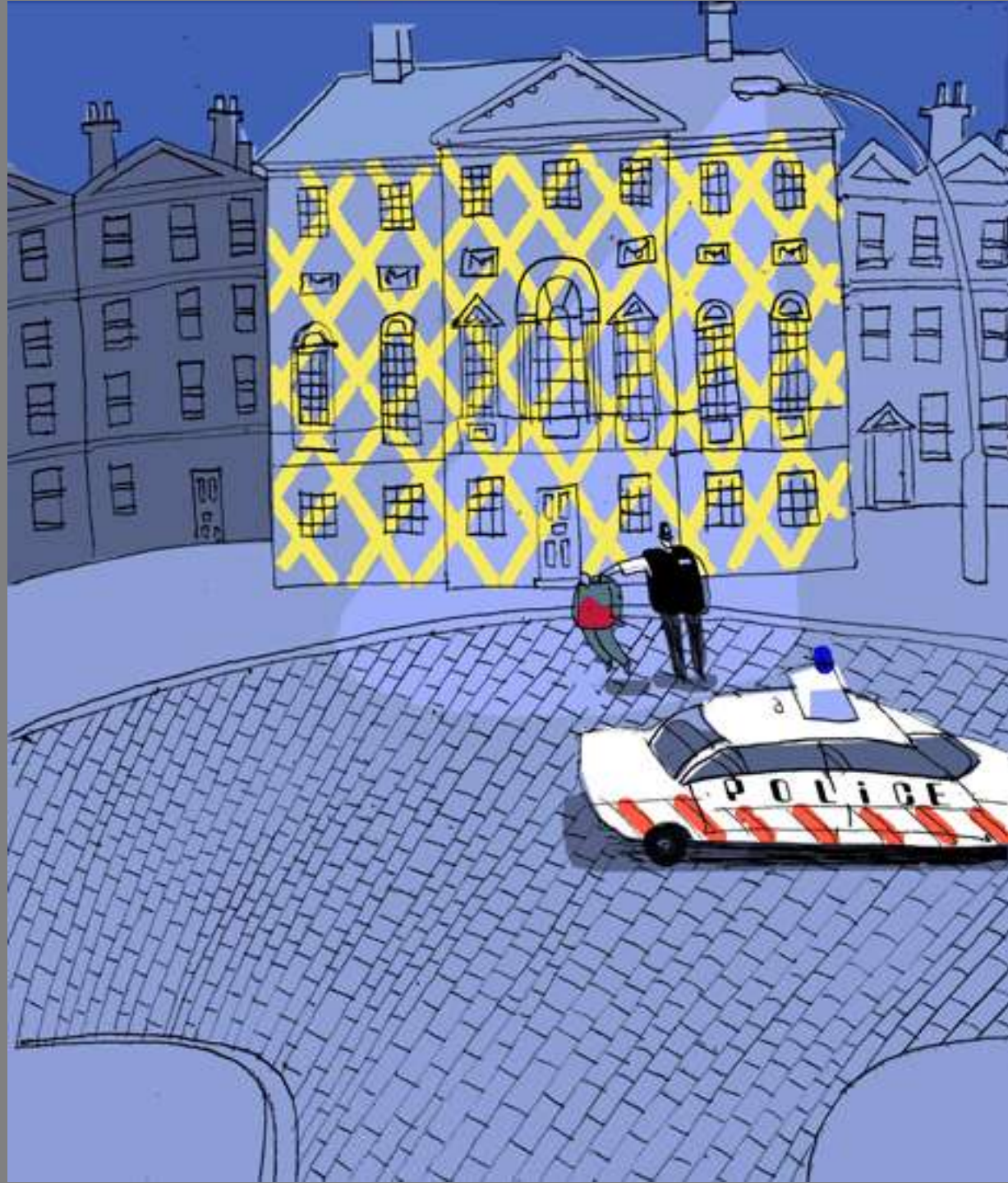

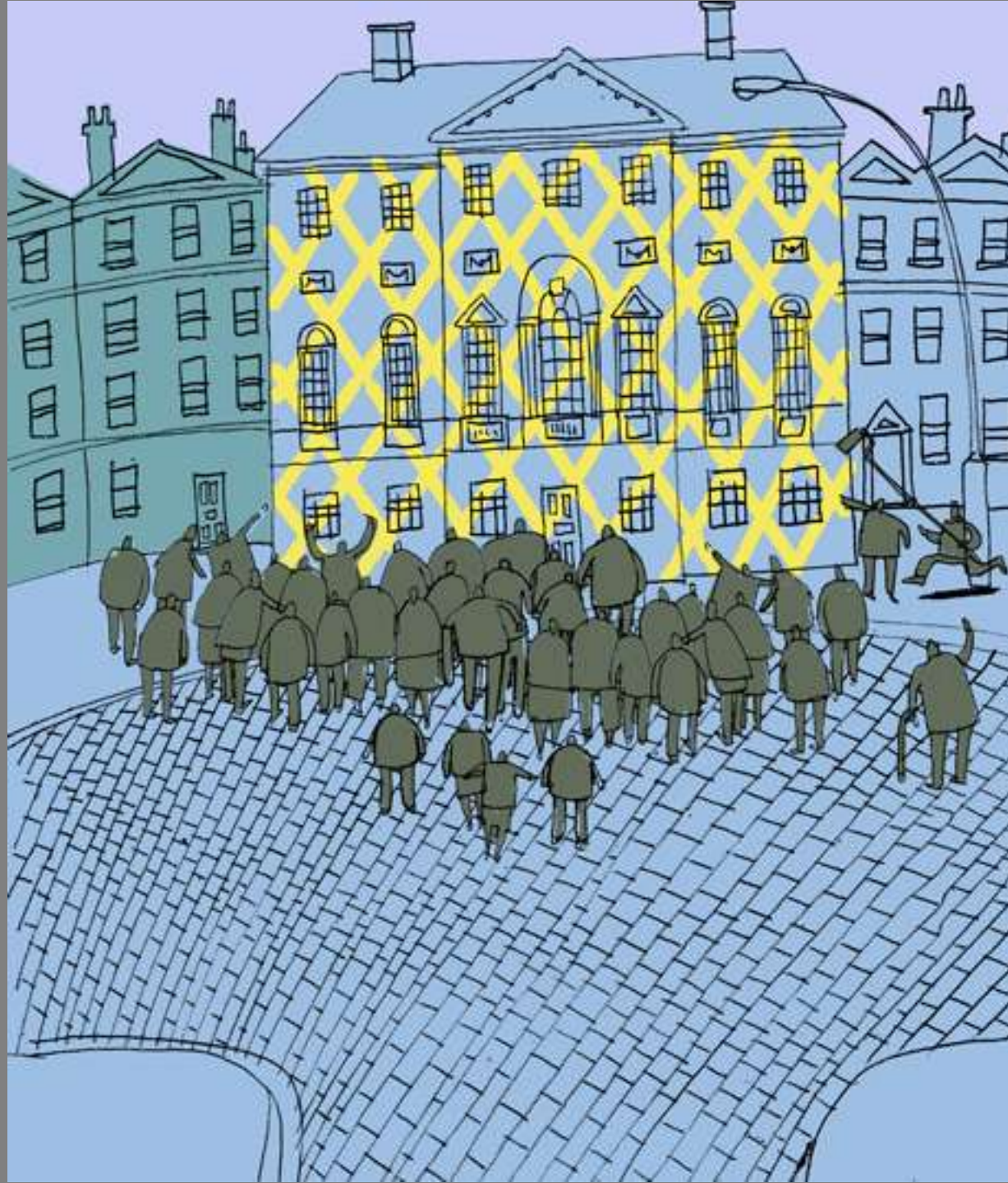

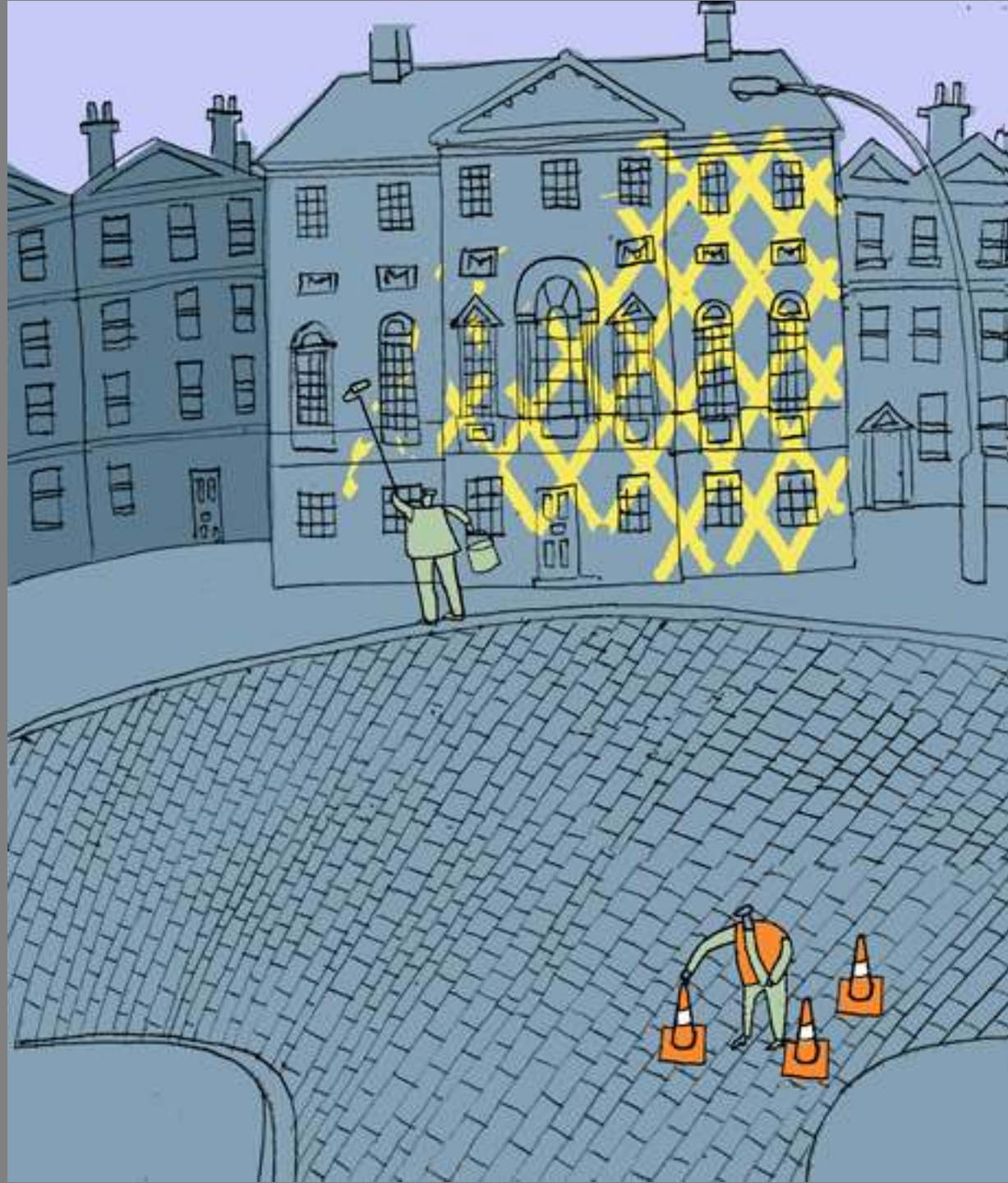

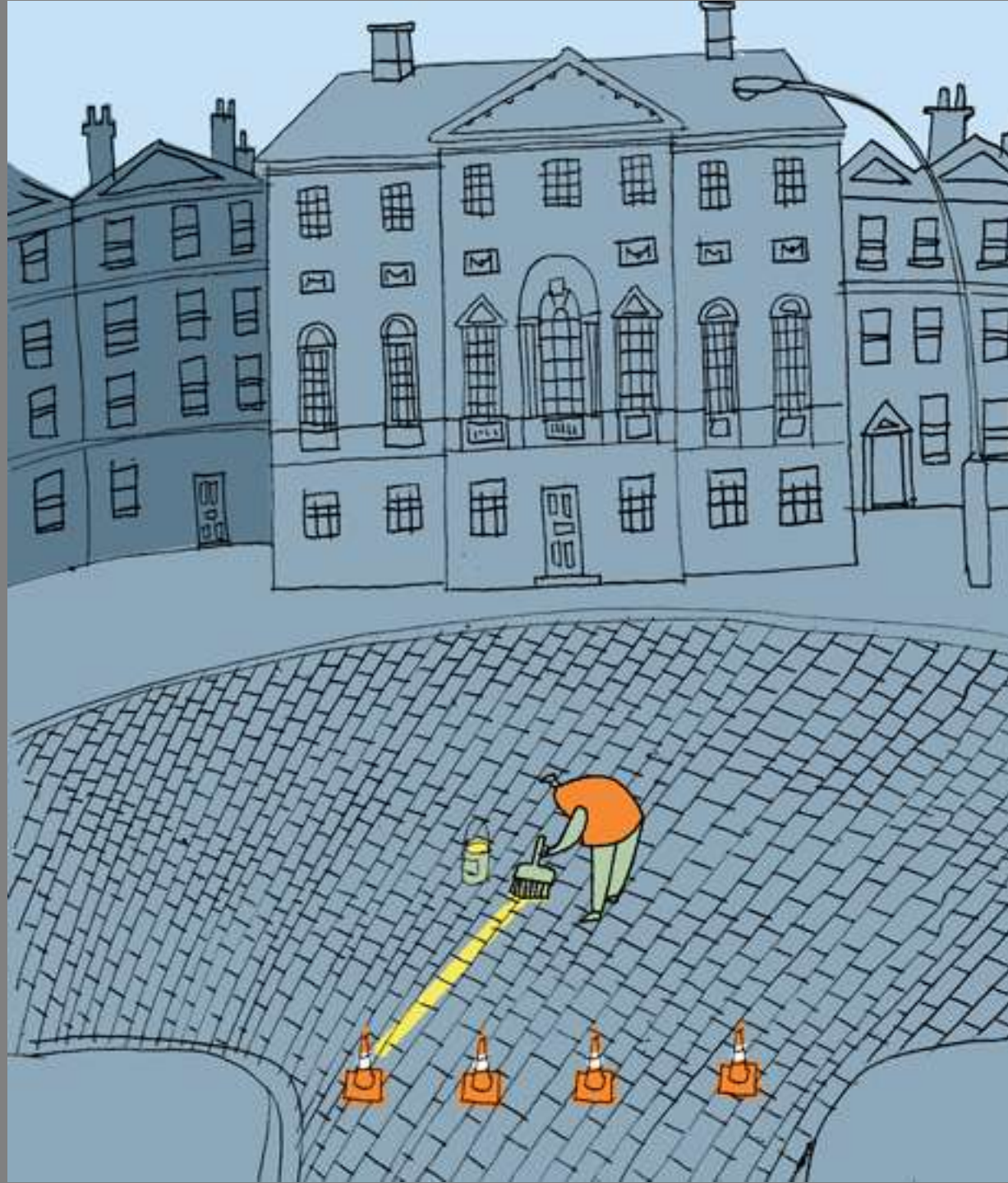

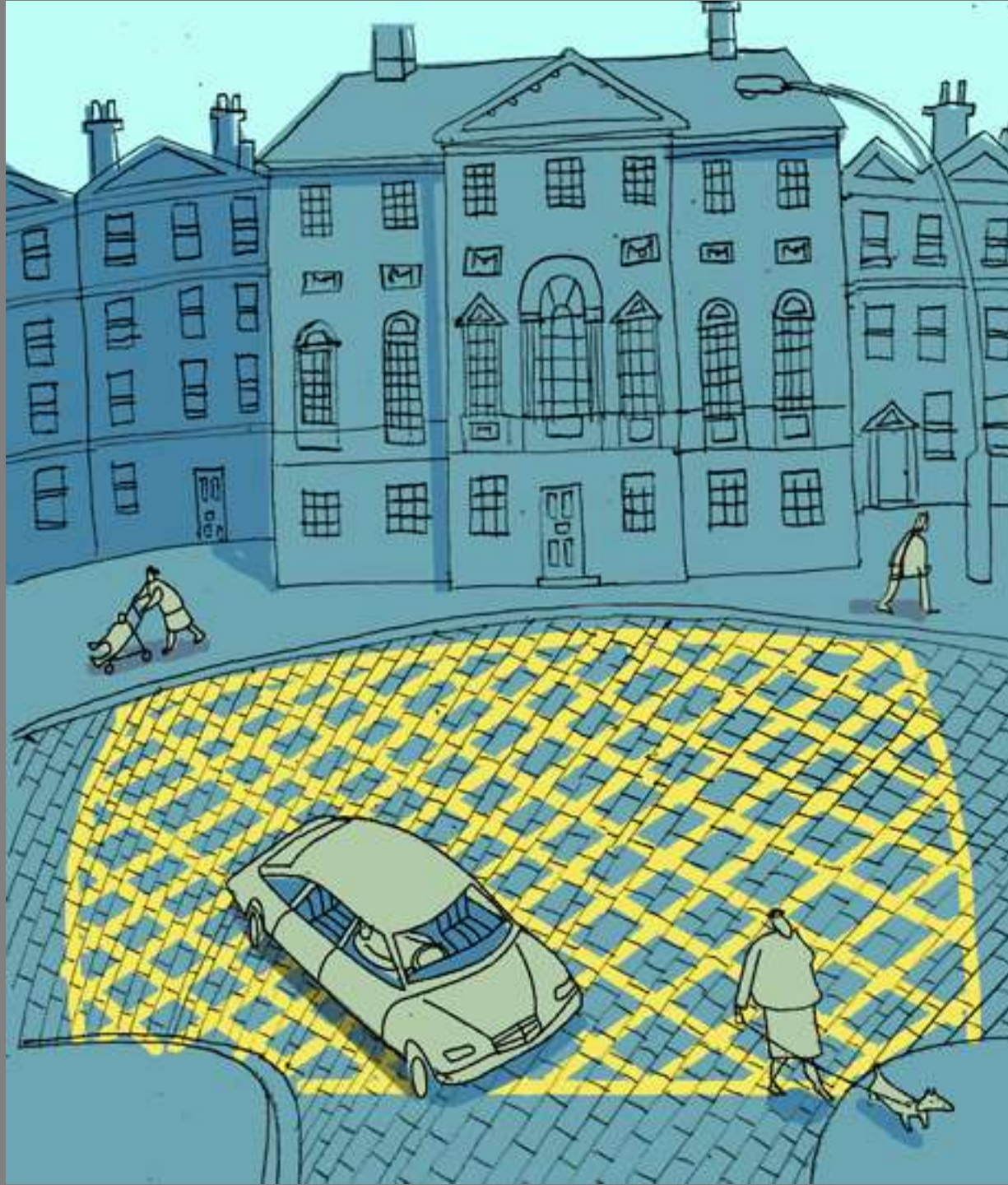







CYCLISTS
USE
CYCLE
LANE
ONLY



CCTV
in use



Except
authorised
buses and
taxis



Rising
Bollards

IKEL'S

020 7463 0029



GIVE WAY
70 yds



LEEDS

One Way

MIDLAND

Citizens
Advice
Bureau

Library

CHILLINGHAM
Signs Ltd
Signs & Sign Manufacturers
GLASGOW CARDIFF

21/04/04
1.15.34









Le Corbusier

"Dawn of a new start"



**"There is no longer any
place for the street with
it's traffic..."**

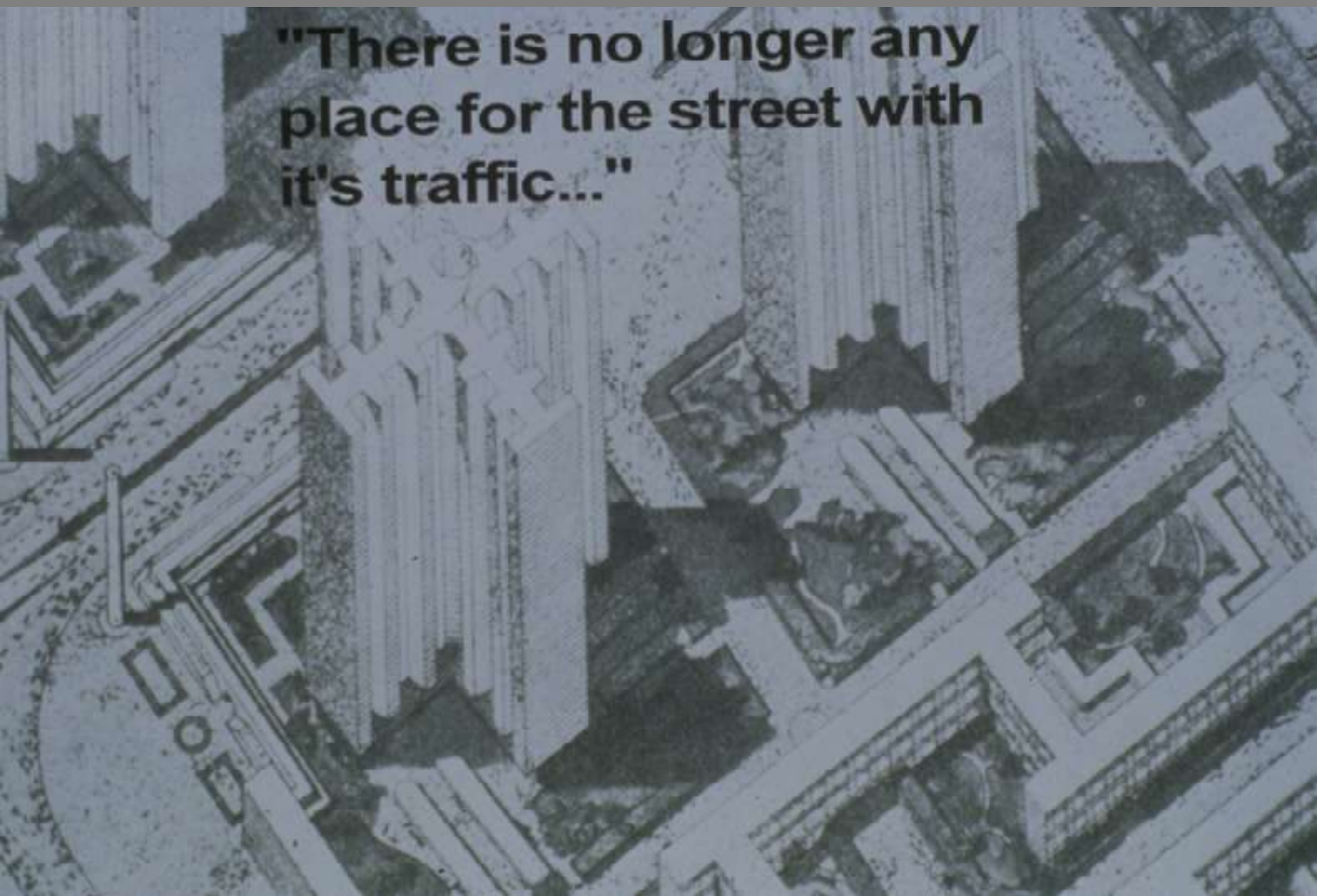

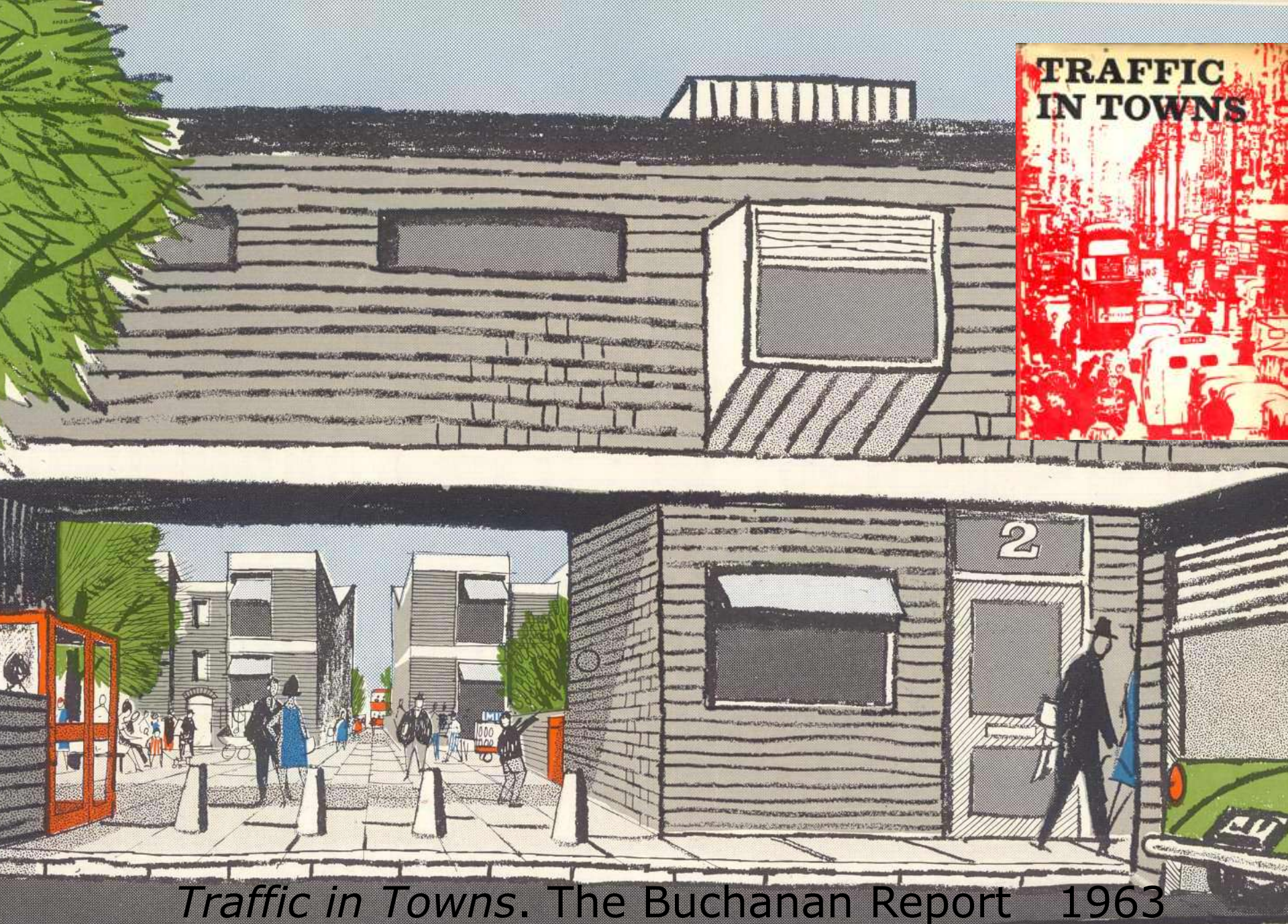

Traffic in Towns. The Buchanan Report 1963



“Traffic segregation should be the keynote of modern road design”

Ministry of Transport (1966)
“Roads in Urban Areas”



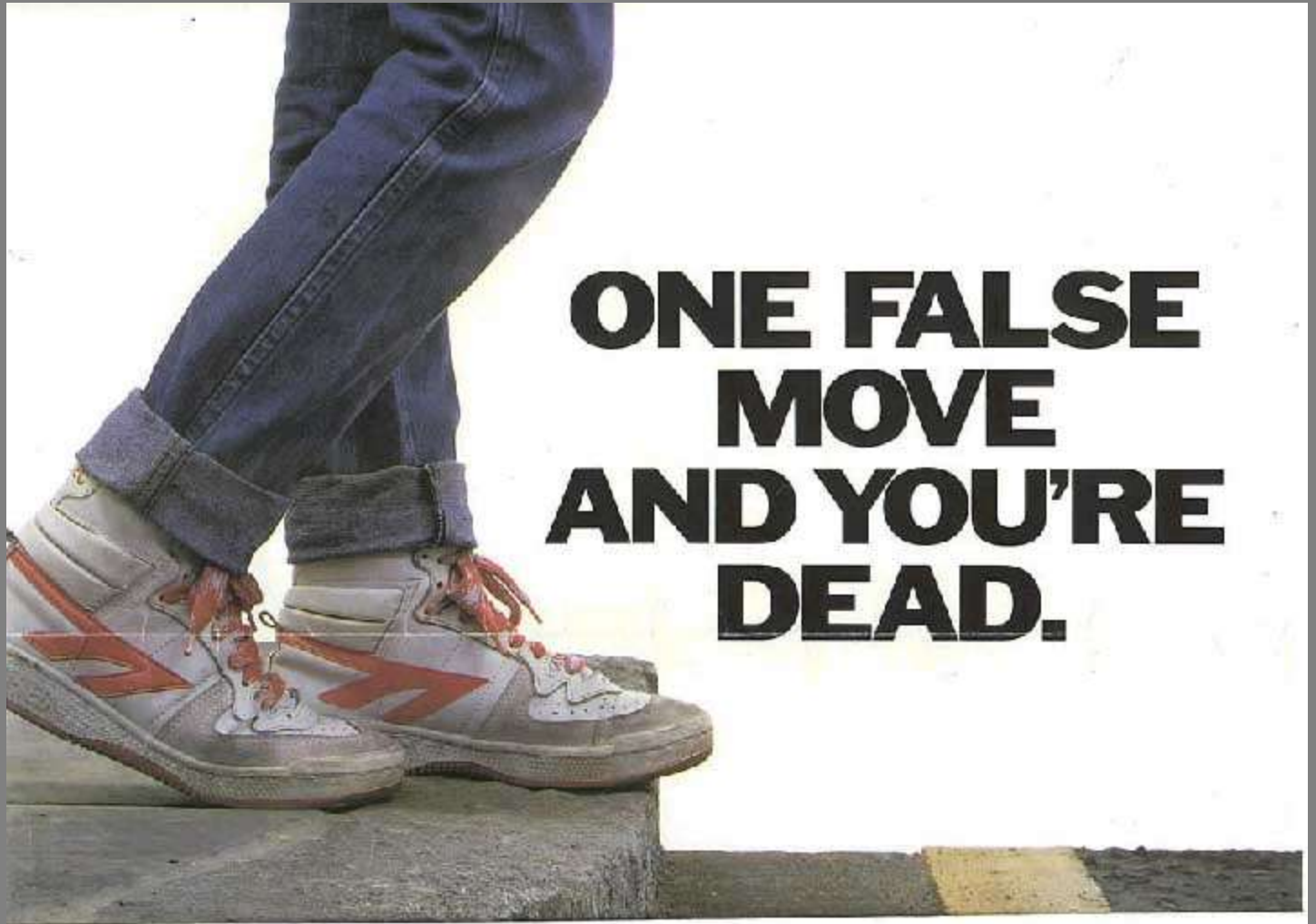

**ONE FALSE
MOVE
AND YOU'RE
DEAD.**

BEFORE YOU CROSS THE ROAD.

STOP AT THE KERB.





THE CHARTERED
INSTITUTION OF HIGHWAYS
& TRANSPORTATION

Manual for Streets 2



Published Feb 2011

Wider Application of the Principles





Kensington High Street - before



Kensington High Street

Casualty Review

Drop in casualties from 1999 to 2004

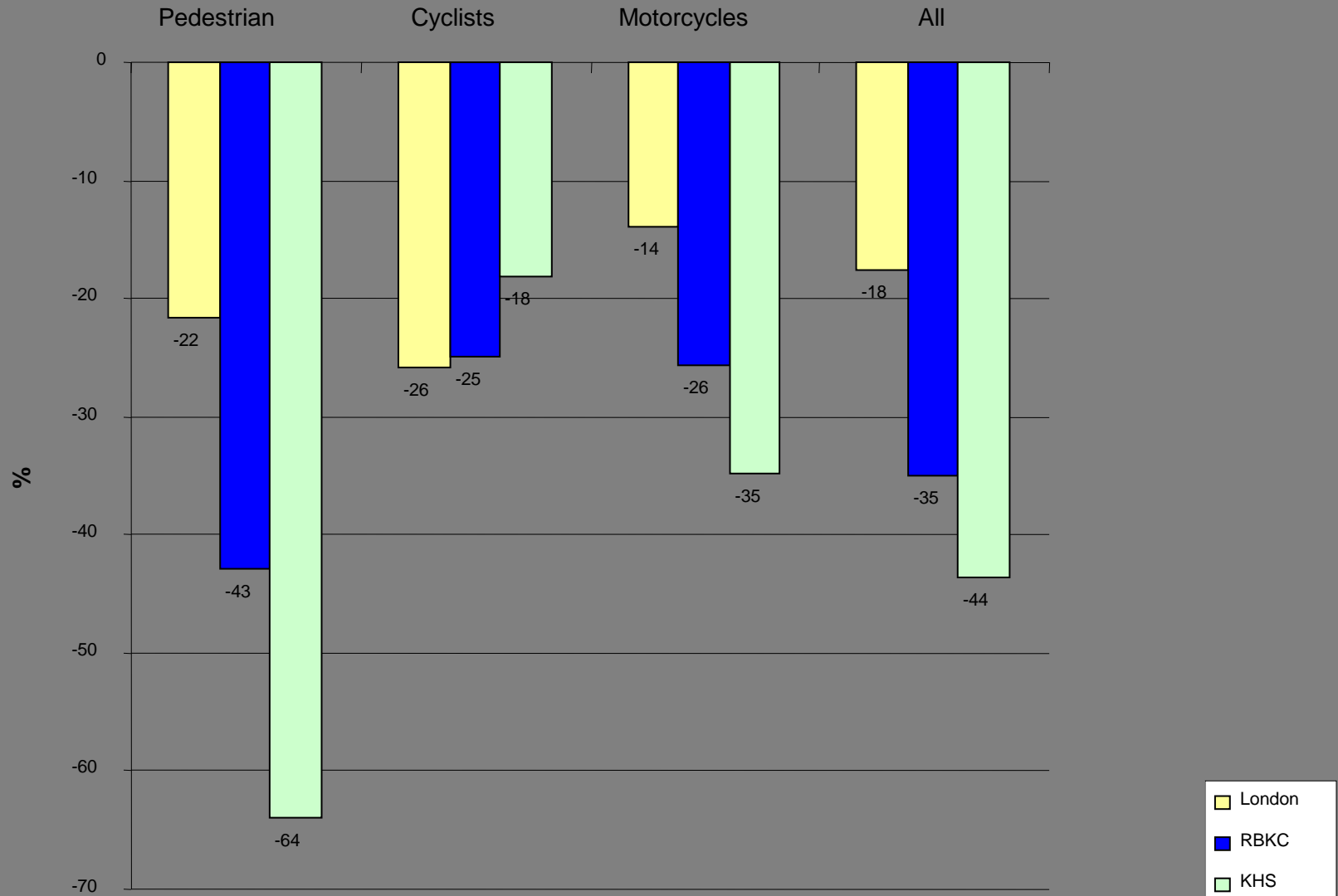

Before: average annual rate between March 98 and February 2001

After: average annual rate between September 2003 and March 2005

Hans Monderman
1946-2008

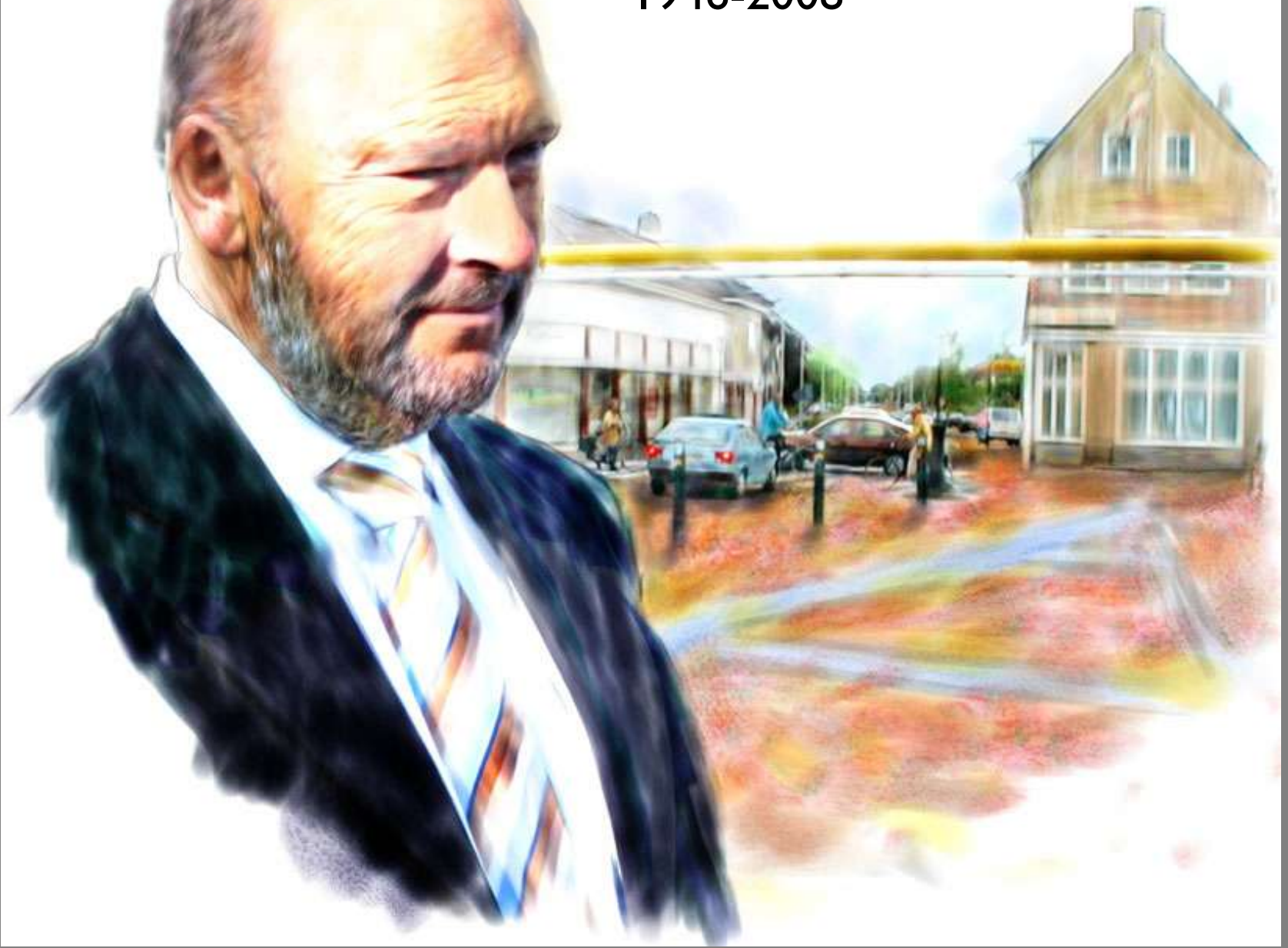



The Highway

- **Regulated**
- **Impersonal**
- **Linear**
- **Single Purpose**
- **Consistent**
- **Predictable**
- **Systematic**
- **State controlled**
- **Signs and markings**



The Public Realm

- **Culturally defined**
- **Personal**
- **Spatial**
- **Multi-purpose**
- **Constantly changing**
- **Unpredictable**
- **Contextual**
- **Cultural / social rules**
- **Eye contact**









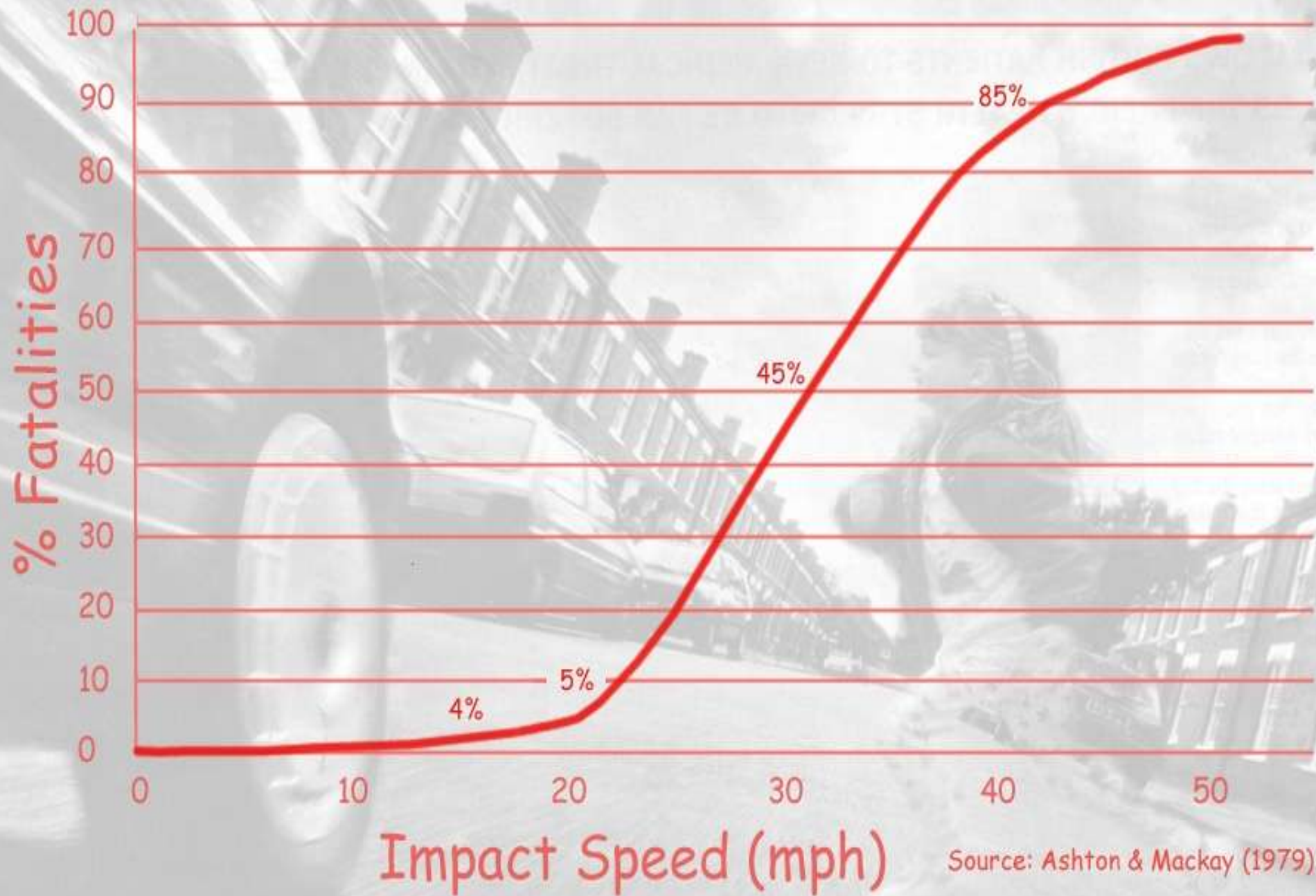

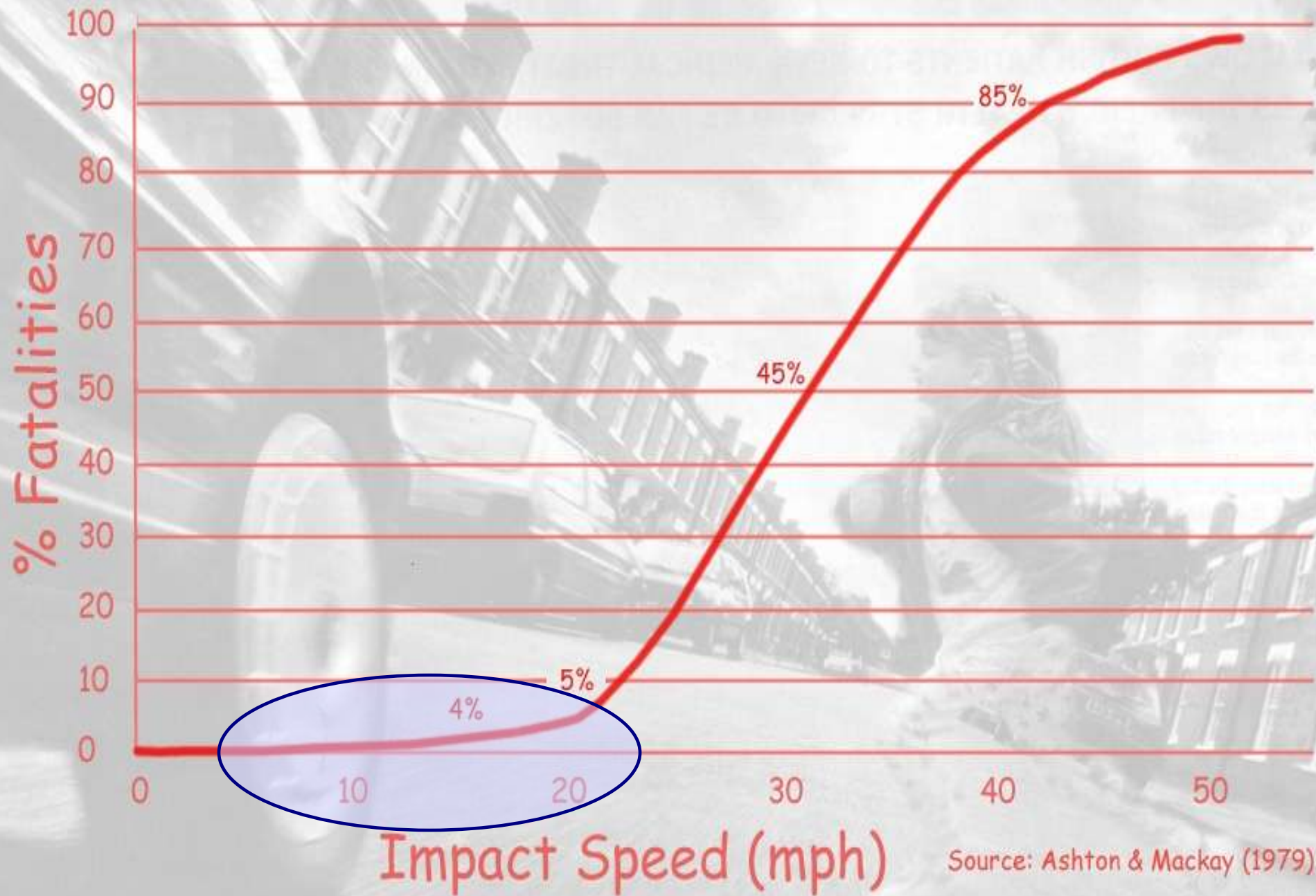







Petersfield, Hampshire



Shrewsbury High Street





St. Armel, Brittany



Drachten, Friesland















Portishead, Bristol
Traffic light switch-off



Helsingør, Denmark



Aachen, Germany





Norrköping, Sweden

Skvallertorget



before



after

Shared Space in

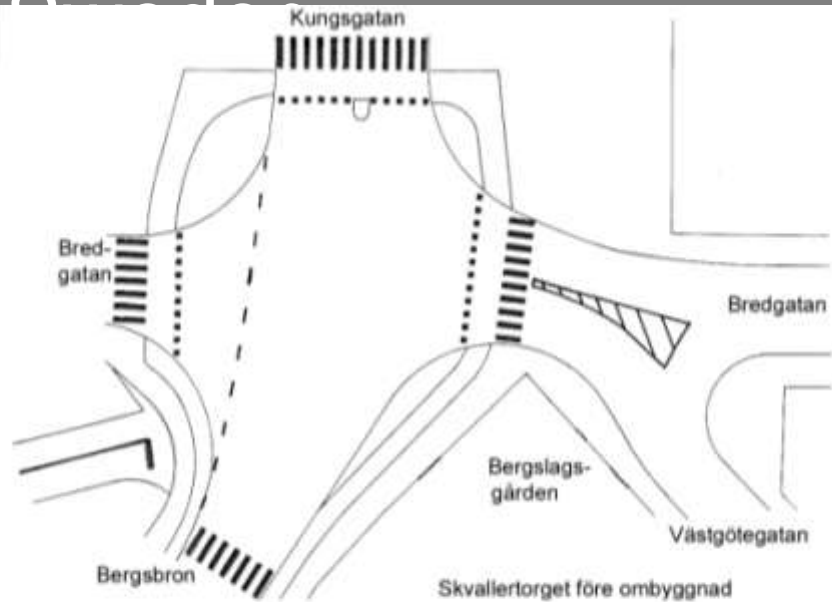

before rebuilding

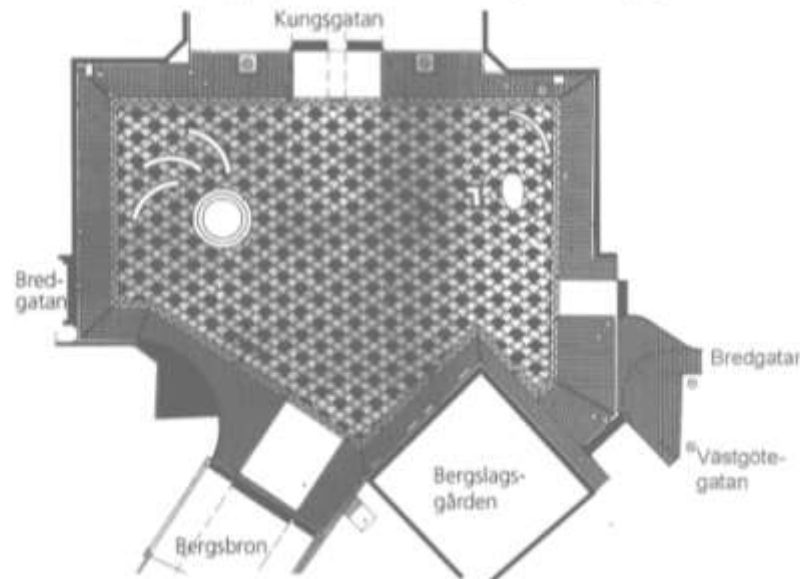

after rebuilding











BUS
LANE







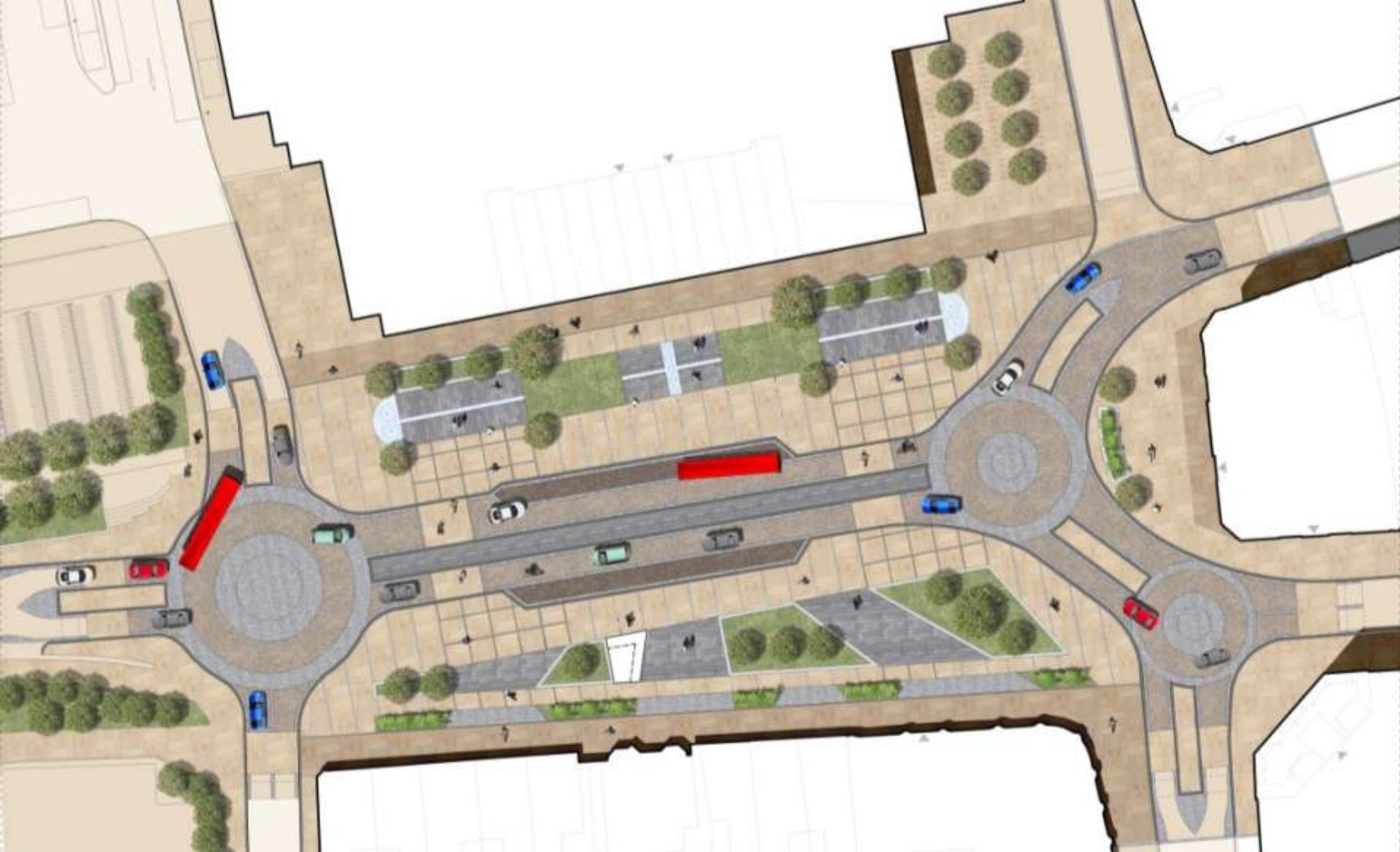

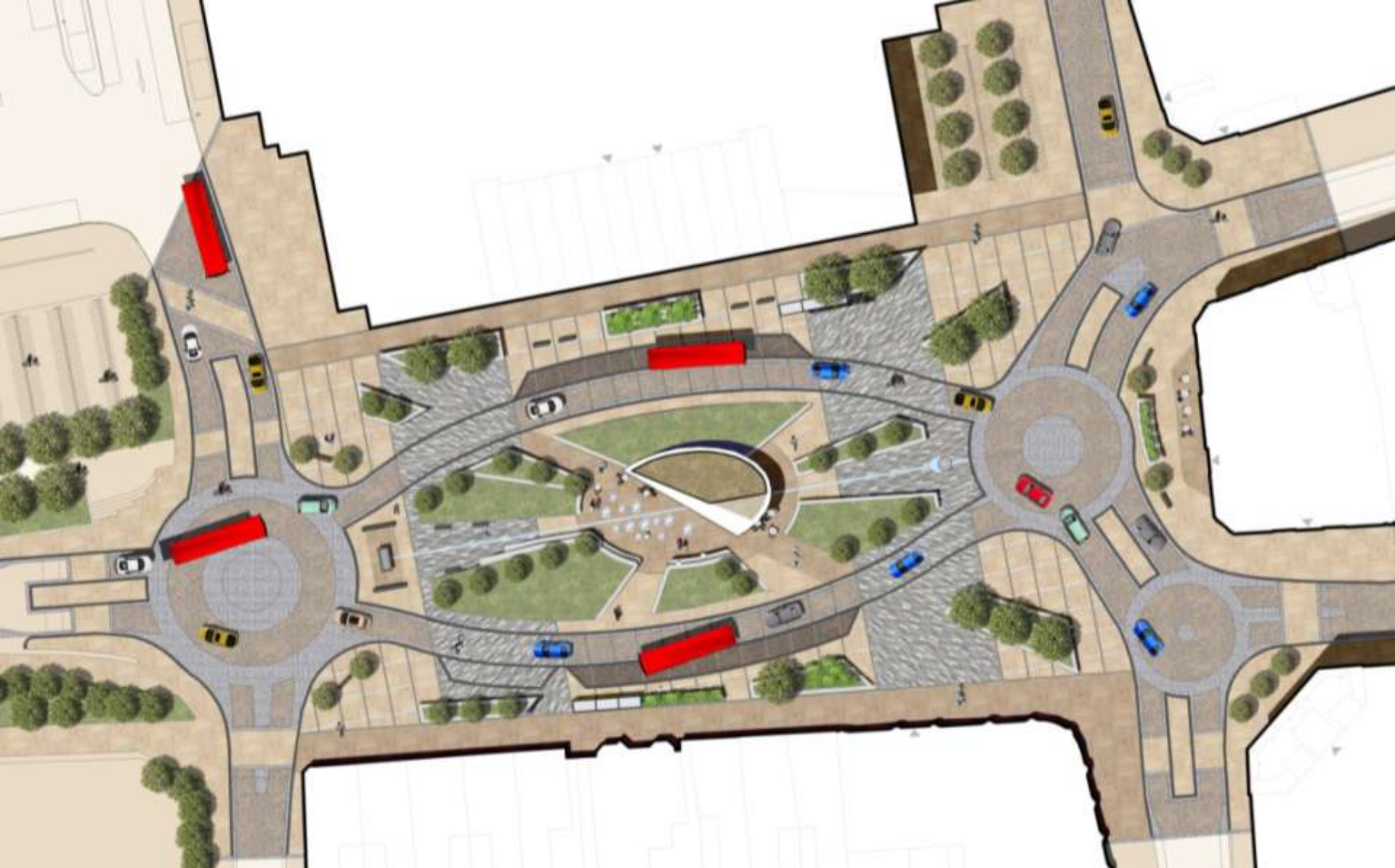



















THEATRE
LET BY

0454 MBV

Parkers
Car and Truck Rental

Reservations
01444 413073



Ashford Ring Road, Kent





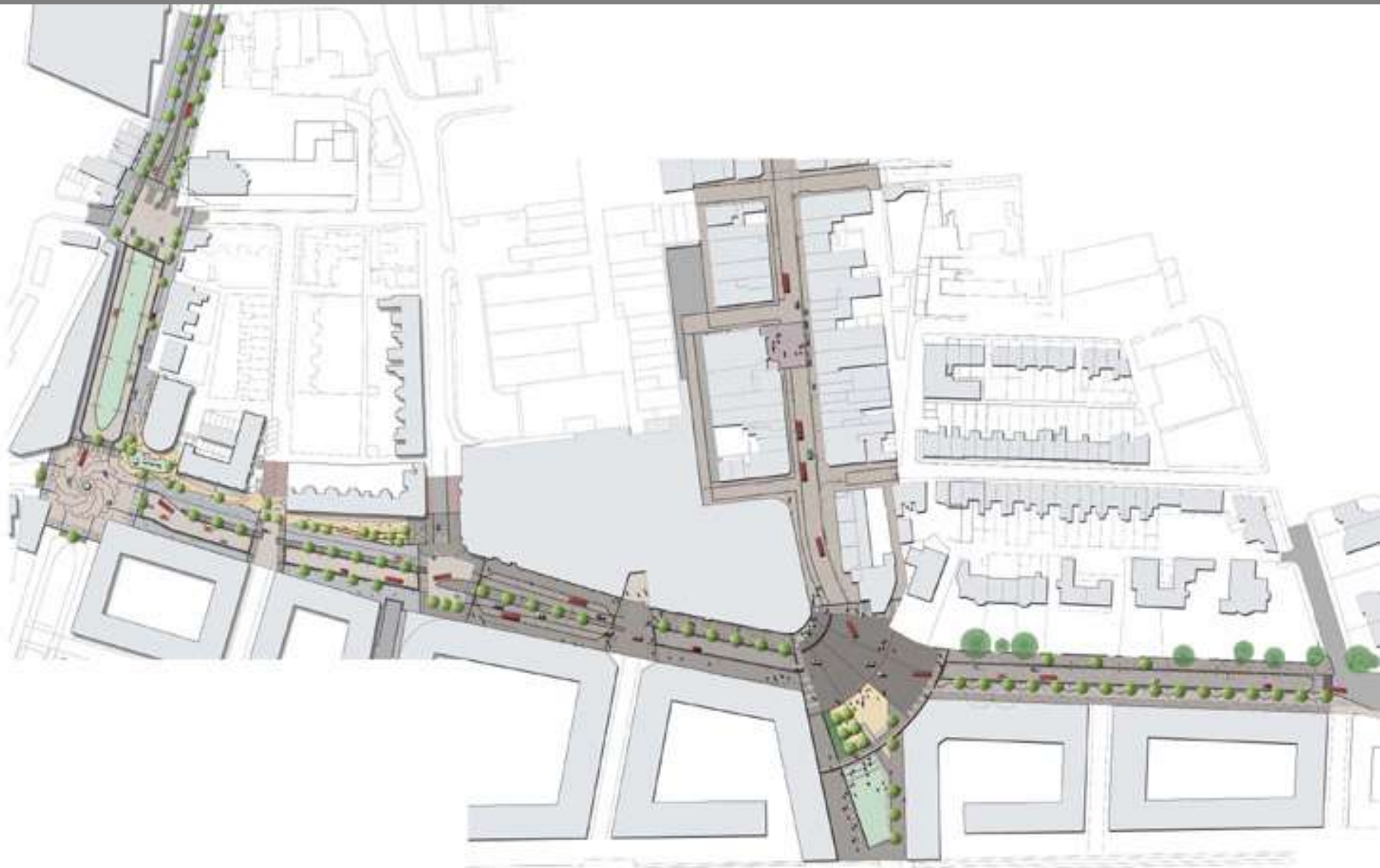





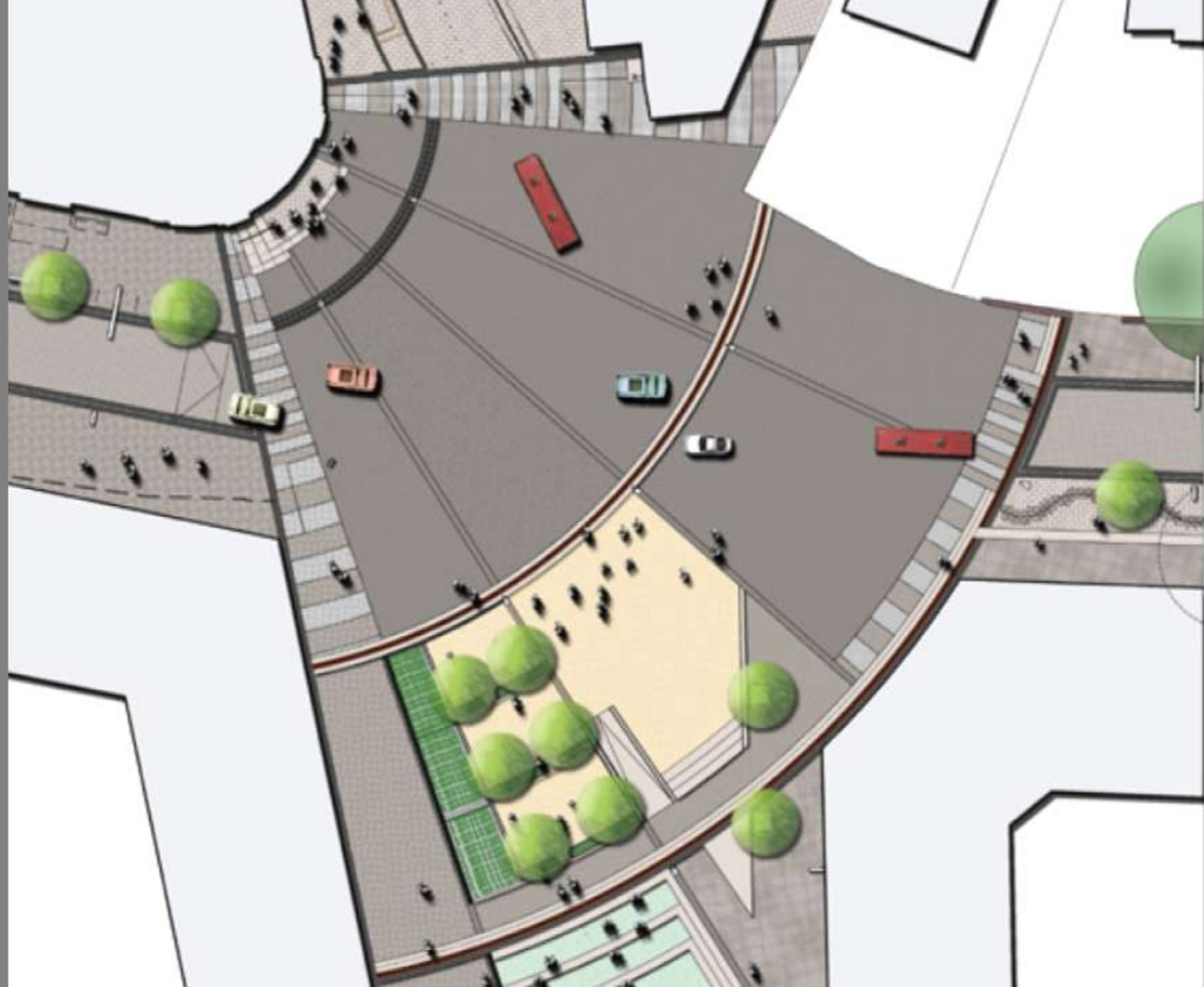











Mummy, where's
the Ring Road
gone?

BEECH CROFT ROAD

The Lady Nuffield Home
85 BEECH CROFT ROAD, LONDON, N12 7JH







BELGO

LF53 ERO



SEVEN
DIALS









